

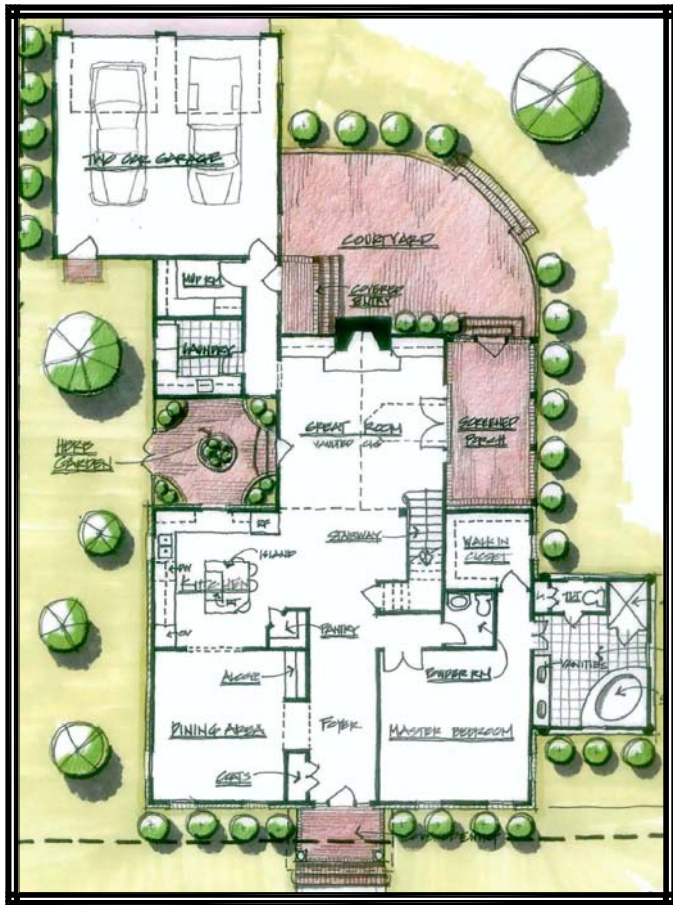

"GRAYLIN MANOR"  
"COLONIAL STYLE"

|                  |                  |
|------------------|------------------|
| MASTER BEDROOM   | 16'-0" x 15'-7"  |
| MASTER BATH      | 11'-11" x 15'-0" |
| DINING ROOM      | 13'-7" x 15'-7"  |
| KITCHEN          | 11'-5" x 14'-7"  |
| GREAT ROOM       | 16'-4" x 17'-6"  |
| SCREENED PORCH   | 9'-9" x 18'-0"   |
| GARAGE           | 23'-0" x 23'-0"  |
| SUITE #1         | 16'-0" x 16'-4"  |
| BEDROOM #1       | 15'-11" x 12'-8" |
| BEDROOM #2       | 15'-11" x 11'-7" |
| SHARED BATH      | 10'-0" x 5'-8"   |
| UNFIN. 3rd FLOOR | 36'-6" x 14'-0"  |



FIRST FLOOR PLAN

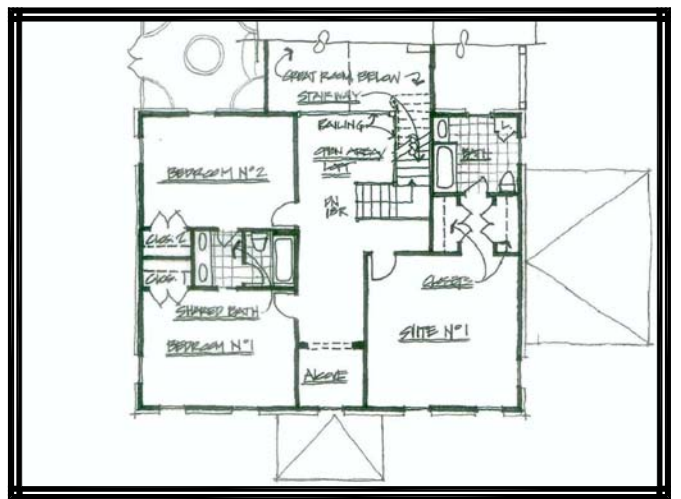
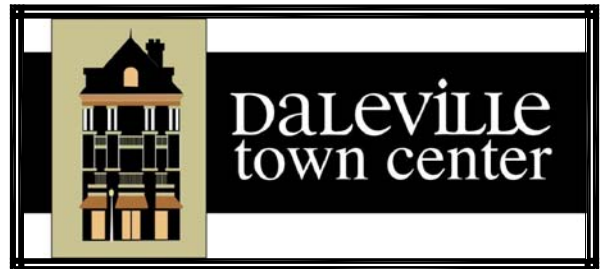

SECOND FLOOR PLAN

|               |              |
|---------------|--------------|
| 1st. FLOOR:   | 1956 SQ. FT. |
| 2nd. FLOOR:   | 1252 SQ. FT. |
| OUTDOOR:      | 175 SQ. FT.  |
| LIVING TOTAL: | 3383 SQ. FT. |
| GARAGE:       | 572 SQ. FT.  |
| UNFIN. ATTIC: | 695 SQ. FT.  |

• PLANS AND ELEVATIONS SHOWN ARE A GRAPHIC INTERPRETATION AND ARE SUBJECT TO CHANGE WITHOUT NOTICE.

• CONSULT BUILDERS PLANS FOR ACTUAL CONSTRUCTION DETAILS AND SIZES.



**WALDRON HOMES**  
90 TOWN CENTER STREET, SUITE 200  
DALEVILLE, VIRGINIA 24083  
WWW.DALEVILLETOWNCENTER.COM TELEPHONE 540-266-3722